



**JUNE 2007**  
The Las Vegas Ski &  
Sports Club Newsletter

# The Inside Edge

## TGIF

*Friday, June 8th*

### Jillian's LAS VEGAS

**6 pm**

450 South Fremont Street  
*(Jillian's can only validate guest parking for  
the Neonopolis Parking Garage)*

Phone: 759-0450

*From US 95 North and South  
Exit Las Vegas Blvd (Exit 75A). Go South on Las  
Vegas Blvd passed the Neonopolis Center. Turn  
right onto Carson Street. Go 1 Block and turn right  
on 4th Street (one way). The Neonopolis Parking  
Garage is on the right side, just past the Fremont  
St. Experience Parking Garage (red garage).*

*Friday, June 22nd*

### 3 Tomatoes & a Mozzarella

**6 pm**

6485 S. Rainbow Blvd., M105  
S. Rainbow just North of 215

Phone: 257-3866

## Welcome New Members

Welcome to our new members  
that have joined the club.

Julie Shibata

**NEW MEMBER'S HERE!**

## General Membership Meeting

### LET'S GET TANKED!

Time to dust off those fins and polish up those masks because our friends from the SCUBA/Snorkeling shop at the Sport Chalet, Christy and Josh, will be joining us for our June membership meeting. Their enthusiasm and passion for their sport is infectious. Want to know what the latest and greatest innovations in diving gear are? What's involved with becoming a certified diver and what does that mean? From beginning open-water diver to advanced specialties, they will guide you through the equipment and lessons to ensure that your next diving adventure is a memorable one.

*Hope to see you there!*

Valerie Ward  
Programs Chairperson

### Meeting Place Info

Wed., May 16, 2007

5:30 social hour – 6:30 meeting

Stake-Out Bar and Grill

Phone: 798-8383

4800 S. Maryland Parkway

*The intersection of Dorothy & Maryland Pkwy  
1 block north of Tropicana on the east side  
of the street, across from UNLV*

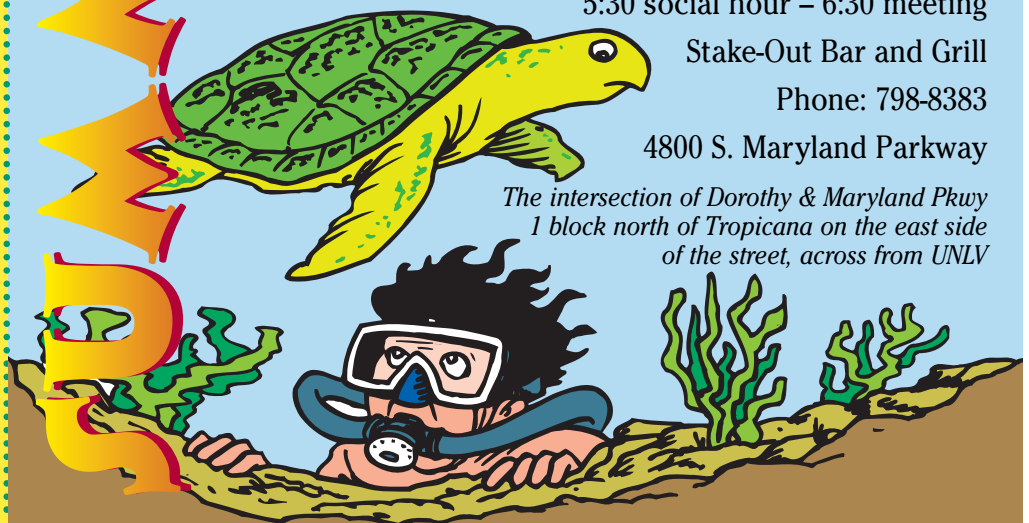

## BOARD OF DIRECTORS

### OFFICERS

Dave Berry ..... Home/Fax: 731-1878  
President Cell: 702-400-7379  
divot49@cox.net

Jim Boyd ..... Home: 702-293-4503  
Vice President/Newsletter ejamesboyd@cox.net

Martha Gregory ..... Home: 702-254-5119  
Secretary marthag10252002@yahoo.com

Michael Barrett ..... Home: 702-645-5826  
Treasurer Mbduster01@aol.com

### COMMITTEE CHAIRS

Kathy Arrington ..... Home: 702-658-7851  
Director at Large/Trip Director Cell: 702-595-7530  
kathyarrington@earthlink.net

Mark McNeil ..... Home: 702-895-9443  
Assistant Trips/Publicity mark\_d\_42750@yahoo.com

Patsy McKenna ..... Home: 702-294-4385 - Bus: 873-3478  
Membership Chairman patsy76@cox.net

John Mason ..... Cell: 702-683-8089  
Hospitality Chairman JMinstallation1@aol.com

Dottie White ..... Home: 702-650-3405  
Assistant - Hospitality

Jim Smith ..... Home: 702-365-8940  
Hospitality Committee coachjdsmith@yahoo.com

Pat Park ..... Home: 645-1184  
Socials Chairperson plp645@cox.net

Phyllis Silvaggio ..... Home: 702-461-2477  
Socials Committee phyllissilvaggio@yahoo.com

Dottie Wilson ..... Home: 702-656-9434  
Socials Committee dottievw@earthlink.net

Carol Schell ..... Home: 702-361-3771  
Socials Committee bob\_carol\_schell@msn.com

Valerie Ward ..... Home: 702-396-6652  
Programs Chairperson ward828@yahoo.com

Edith Lee ..... Home: 702-228-2086  
Publicity/Public Relations Chairperson edith\_lee2004@yahoo.com

Michael O'Connor ..... Home: 702-396-2125  
Club Rep/Far West Ski Assoc. oconnorx@cox.net

Jill Merk ..... Business: 702-433-1578  
Webmaster jill@elevatewebdesigns.com

### MOVING?

Send change of address cards to:  
**Las Vegas Ski and Sports Club Membership**  
P.O. Box 42894  
Las Vegas, NV 89116  
To phone in address changes contact  
**Patsy McKenna (MEMBERSHIP) 294-4385.**

### NEWSLETTER POLICIES

Acceptance and cost of advertising are subject to the approval of the Board of Directors, and checks for advertising should be made out to: "Las Vegas Ski and Sports Club".

Mail typewritten articles or news for the newsletter to:

**LVSSC Newsletter:**

**Jim Boyd**

**LVSSC**

**PO Box 42894**

**Las Vegas, NV 89116**

**Or E-mail:**

**ejamesboyd@cox.net**

### NEWSLETTER ADVERTISING RATES

1/8 page . . . \$15 month • 1/4 page . . . \$30 month 1/2 page . . . \$60 month  
Set-up charge of \$10

# Director's Column

## Ski Trips — It's all about Planning

Barely put away the skis and fleece for the season when it's already time to plan for next season's schedule of ski trips for the LVSSC. The Trip Committee has already met twice to arrange the calendar for distant ski trip locations. Think we're jumping the gun? Ski Industry wholesalers typically start writing proposals early as spring for the next season. Resorts often give discounts for lifts tickets when they are booked more than 10 months in advance. As club trip leaders we are hard at work acquiring those early season discounts to pass on to our club members. Our mission is to arrange the ski season with great trips that meet the member's needs and desires.

Ever plan a family trip? Aunt Betty likes condos so she can cook during her stay. Uncle Herb likes hotels so he doesn't have to eat Aunt Betty cooking. Cousin Billy could care less about dining and shopping for more t-shirts, for him it's all about the skiing and nightlife. Cousin Brittany skis ½ days then is in need of a spa treatment. Think of the club as a big family and your trying to please everyone. Catch my drift?

Careful consideration goes into choosing a ski resort destination. Is the area suitable for all levels of skiers? Weather and conditions for that time of ski season? Enough après activities to make the resort appealing and of course PRICE.

Several components go into a ski trip package. Transportation issues must be addressed. Are group air seats available? Most large airlines will hold a certain amount of seats for "bulk air". That means they are reserved for our club till 60 days prior to departure, without having to give names for ticketing. These are not always the cheapest seats on the plane. Many times internet fares are less expensive but airlines will NOT delay ticketing for internet specials. Then ground transfers options must be calculated and reserved.

Next, deciding on lodging properties. Hotels vs. condos. The great debate! Some people love the "group experience" of condo sharing. The ease of having your own kitchen for meals and the camaraderie of roommates is appealing for some. Other members are late sleepers and prefer not to be wakened by the first trackers, so they

opt for hotels. Most ski resort condos are privately owned, bed configurations can be a big headache. Does the property have enough single beds to accommodate both couples and singles? Do the lodging properties offer a safe cancellation policy? Unfortunately trip leaders cannot look into a crystal ball in June and determine how many members will sign up for this trip. Can we turn back any condos or hotel rooms without risking a financial penalty for turning back any unused condos is a big concern.

You can be assured we are looking at all possibilities for saving you the club member's money and at the same time not taking any financial risk for the club. We also take into consideration that the cheapest trip on a proposal is not necessary the best value for your money! So when you look at our very exciting trip options for the 07-08 ski season, feel confident we have put forth our best efforts!

Yes, its true ski vacation costs have gone up! It's hard not to compare prices from that trip that you did 8 years ago to a certain resort and expect prices to run a parallel. We would all love to pay the same gas, real estate and utility prices we did a few years ago. Unfortunately the travel and ski industry is not immune to rate hikes. Luckily we have the power of group bookings and discounts to offset costs. Our club trips save as much as 25% of the total cost if you were to book individually. As well as the advantages such as: matching you with roommates to share lodging costs, flexible payment and deposit schedules, (Prestige Travel won't call to remind you that final payment was due a week ago) and the whole group fun aspect! All you have to do is show up and have fun! We take very seriously the task of getting the most bang for your vacation dollar! So when you take a look at the great selection of ski trips this year, rest assured we have gone to great lengths to give to you the members a great variety and great value in these selections!

So sign up early and get those deposits, you don't want to be left out on the waiting list this year!

Best Regards,  
*Cyndy Bills*

# Do You Have a US Passport Yet?

It is becoming more and more important for our Las Vegas Ski & Sports Club members to have a passport so, I thought I would write about the process in this newsletter. My wife Orena and I are currently filling out our applications and will be starting the process ourselves very soon.

- Since January 2007, anyone traveling **by air** outside of the U.S. and our territories must present a valid U.S. passport.
- By January 2008, this requirement will extend to **land travel** as well.

Great information regarding passports can be obtained through the Department of State website at [www.travel.state.gov](http://www.travel.state.gov). NOTE: According to an AP report in mid-March, the increased demand for U.S. passports has resulted in a backlog of passport applications. Despite working overtime to overcome the problem, applicants are typically experiencing a wait of as long as ten weeks. So allow yourself some time and get started on it now.

## What you will need:

U.S. Passport Applications are available through many U.S. Post Offices and county recorder offices. Stop by your local PO or call them to see what times they accept passport applications. Your US passport is generally the only document which proves two things: your citizenship and your identity. Therefore, you will need to prove your identity, citizenship, furnish 2 photo's and pay fees with your passport application.

1. **Identity:** You will need to provide proof of your identity through a government issued photo ID (generally a driver's license).
2. **Citizenship:** Proof of your citizenship can be proven through a certified copy of your birth certificate if born in the U.S., or a Naturalization Certificate issued by INS or USCIS. If you do not have one, it takes two to four weeks to get a copy of your birth certificate from a state agency. Of course, there is a cost of \$15 - \$20 involved.
3. **Color Photographs:** You will need two 2" x 2" photos of yourself; the exact specifications are outlined on the application form. Some local pharmacy's offer a passport photo service for \$7.99.
4. **Fees:** The current cost for a passport for someone over age 16 is \$97. You can request expeditious processing for your passport for an additional \$60.

A passport is not cheap, and the standard process is not quick. But this valuable document is a necessity to travel. You wouldn't want to miss a great opportunity because you failed to obtain a passport should your club head to Canada or Mexico, or who knows where.

Dave Berry  
Club President

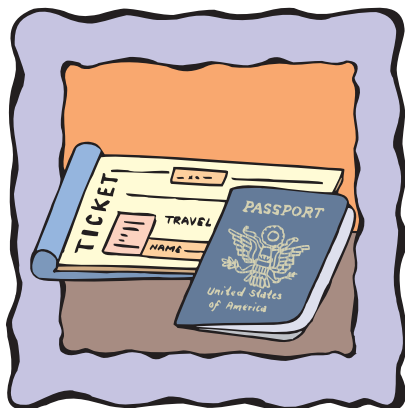

# GRAND CANYON Camping Trip

June 22nd- 24th, 2007 (Friday – Sunday)

This is a great get-a-way from the Las Vegas heat. We have a group site reservation at the North Rim campground. This campsite is designed for tent camping....If you wish to RV camp, please contact Dave for more info.

**The cost will be \$10.00 per person, which includes both nights.**

- There is an additional Park fee of \$25.00 per vehicle to enter the park.
- There is laundry and showers located near the campground for a fee.
- Groceries/Camping Supplies: Supplies can be purchased at the General Store adjacent to the North Rim Campground

From Las Vegas, NV - 264 miles / 425 kilometers Take I-15 Northeast to Highway 9 just north of St. George. Take Highway 9 east to Highway 89. Take Highway 89 south to Highway 89Alt. Take Highway 89Alt east to Highway 67. Take Highway 67 south directly to the North Rim.

Please call Dave Berry to reserve your spot or to get additional info. 731-1878

## TENNIS Tuesday Nights

Bally's Hotel Courts  
6:30 - 8:30 p.m.

Round Robin  
(intermediate & advanced)

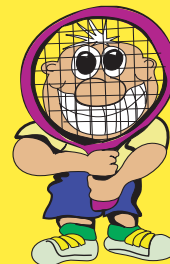

Contact Carol McDermott  
for more information at 737-8618

## ST GEORGE, UT Golf & Get-a-way Weekend

Let's get out of town and have some fun – For you golfers, we have a 2 day golfing and lodging package and for our non-golfers, we offer you some time relaxing at the pool or maybe at the St. George Day Spa or next door at the Zion Factory Outlet Mall.....For all of us, it's a good time to get out of the Vegas valley and experience more of the Southwest. It is time to get-a-way to St. George.

**When:** Friday through Sunday, July 13th – 15th, 2007

**Where:** Ramada Inn Hotel in St. George, just 130 miles north of Las Vegas on I-15, an easy drive.

### What is being offered:

*The golfer package costs just \$199 pp/do and includes:*

- Friday and Saturday night lodging at the Ramada Inn
- Free Deluxe Breakfast Bar at the Hotel
- Two days of golf – Sky Mountain and Sunbrook
- Group dinner on Saturday

*The non-golfer package costs just \$ 120 pp/do and includes:*

- Friday and Saturday night lodging at the Ramada Inn
- Free Breakfast at the Hotel
- Group dinner on Saturday
- Close by Access to The St. George Day Spa and the Zion Factory Outlets

*Package options and add-ons:*

- Room upgrades to King Bed Suite = (\$10) ....  
Call Dave for details

### RESERVE NOW...Space is limited to 24 persons

*Deposit schedule:*

- \$50 at Sign-up
- Balance due by July 1st . Unless prior agreement reached with trip leader)



*Make check out to LVSSC and mail to:*  
Dave Berry  
6099 Mustang Breeze # 103  
Henderson, NV 89011

Contact Dave Berry by home phone (731-1878) or cell phone (400-7379) or by email (divot49@cox.net) if you are interested in participating.

*Attention all Las Vegas Ski & Sports Club Campers*

## Bryce N.P. Tipi & Tent Camp Trip

**July 27- 29, 2007**

**When:** Camping: Friday & Saturday nights (July 27th & 28th)  
RSVP Required.

**Where:** Ruby's Campground at the entrance to Bryce NP – We have made reservations for Tipi site # 9 and the tenting area around the Tipi site. Both are on the edge of the lake and surrounded by trees.

**What to bring:** Tent, sleeping bag, food, cooking utensils, camp supplies, what food and drink you want to consume. (if you are a first timer, call for more details.) For hiking, bring water, camera, hiking boots; comfortable hiking clothes.

**Contact:** Dave Berry by phone at 731-1878 or by email at divot49@cox.net

**Cost:** Tipi or Tent = \$14.00 pp (covers both nights) \*

- There is an additional Park fee of \$25.00 per vehicle to enter the park unless you have a NP pass. We can carpool.
- \*Showers are included in your fee.
- Groceries/Camping Supplies can be purchased at the General Store

**RV spots, Cabins and Hotel available; call 1-866-866-6616 for reservations.**

Tipi space # 9 and the surrounding tent space is limited, please call for your space reservation.

### Payment is due in advance ...

Make check out to: LVSSC.

Send Check to: Dave Berry  
6099 Mustang Breeze Trl # 103  
Henderson, NV 89011

Directions to Ruby's Campground near Bryce NP: I will provide later

## Adopt-a-Highway

### Lee Canyon Highway

The semi-annual litter pick-up on the Lee canyon Road was a great success. A total of 5 bags of litter were collected, including parts of a burned car that had been torched in the desert.



Ron Parido, Kathy Bell, Janis Pitrone, Linda Wiles, Valerie Ward, Donetta Adam:  
Photographer Gary Bunney

## Cedar City - Shakespeare Festival

*Escape to our World - Spend a Weekend  
with friends at the Shakespeare Festival in Cedar City, UT.*

**August 17th - 19th, 2007**

**Only \$199.00** per person, double-occupancy

### Your Cedar City Shakespeare Festival Trip Includes:

- Transportation - Las Vegas to/from Cedar City (*Transportation will be by self-drive or Carpool. Gas cost can be split among those sharing a vehicle. I will help coordinate carpooling*)
- 2 night's Hotel accommodations at the Quality Inn at Cedar City.
- Tickets for three-plays (*one play on Friday night and two on Saturday*)
- Group Dinner

### Payment Schedule: (3% surcharge for payments made by cc).

Deposit: \$50.00 to secure space

Final Payment: \$149 or balance remaining due: July 16, 2007

Make checks out to: LVSSC

Send to: Dave Berry

6099 Mustang Breeze Trl # 103

Henderson, NV 89011

Space is limited to 20, so sign up as soon as you can. Refunds due to cancellation are limited and will be subject to supplier penalties and standard ski club policies and procedures.

For further information or to secure space on this fun-filled visit to Cedar City and experience the Shakespeare Festival, contact your Trip Captain: Dave Berry at (h) 731-1878 or (c) 400-7379 or via email at divot49@cox.net

**All LVSSC Members are also members of the FWSA and are eligible for FWSA trips.**

## Les Trois Vallées- France

200 lifts, 540 sq. miles of terrain

**Mar. 7 to 15, 2008**

Provence & Paris post-extension to March 21, 2008

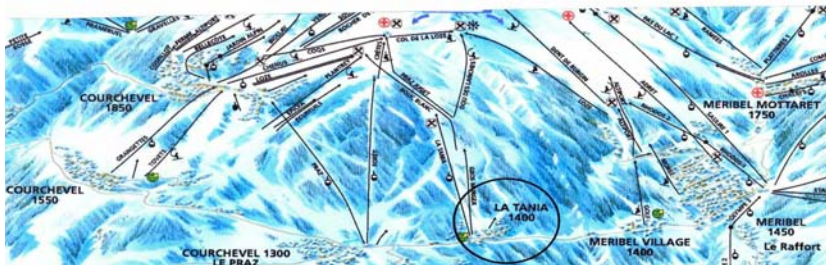

FWSA goes to La Tania in the center of the world's largest ski area. The Three Valleys is in between Meribel and Courchevel, France

### Basic Ski Week package \$1,390 pp double occ. which includes:

- 7 nights lodging at the ski-in/ski-out three-star *Hotel Montana* with breakfast and dinner daily; hotel features sauna, fitness gym and indoor pool.
- Roundtrip airfare with Air France, Non-stop from LAX, SFO, and SEA to Paris
- All European air and ground to & from hotels and airports
- All local city taxes, resort fees and all other known fees in all hotels.

\*Not included: Int'l Departure taxes and fuel surcharge currently around \$270.

### Post Extension \$895 pp double occ. package includes:

#### Aix-en-Provence (3 nights)

- Three-night stay at the 3 star superior *Hotel Aquabella* with daily breakfast and first night welcome dinner with wine. 4 star *Hotel Mercure Roi Rene* available \$100 addn'l.

Optional day tours: Vineyard wine tasting, visit to French Riviera, etc.

#### Paris (4 nights)

- Four-star *Hotel Mercure Tour Eiffel* with daily breakfast. 3 course dinner tour with wine at the Eiffel Tower, and services of a bilingual representative.

Optional Paris tours: boat ride on the Seine Couer and Montmartre neighborhood, walking tour of historic Paris and visit to the Latin Quarter with group dinner, visit to and tour of the Louvre and Orsay Museums, visit to and tour of Versailles, and evening cabaret shows such as the Crazy Horse, and Moulin Rouge.

\$200 per participant deposit required to hold a place on this trip. Deposits are fully refundable until July 1, 2007. Make checks out to Far West Ski Association (FWSA). Please include the following with your check: (1) your legal name and address, (2) phone number, and (3) email address. Send to: FWSA International Travel, 901 Sousa Dr., Walnut Creek, CA 94597-2922.

For information contact Norm Azevedo at 925-944-9816, or email: fwsaitravel@sbcglobal.net  
FWSA CST # 2036983-40 5/15/2007

## Attention Las Vegas Ski Club Hikers Mary Jane Falls Trail Hike

**When:** Saturday, June 16th, 2007

**Where:** Enjoy this Mt. Charleston hike to Mary Jane Falls where the canyon is deep, forested, and surrounded by beautiful gray limestone cliffs. \* Moderate, 3 miles.

**When/Where to meet:** 8:00 am at the McDonalds at 95 and Durango (turn right -north-on Durango ½ block. McDonalds is on the right).

**What to bring:** We will be car pooling from McDonalds. Water, camera, hiking boots; comfortable hiking clothes.

**After the Hike:** For those that want to, we will stop and have a mid-day snack and beverage at Buffalo Wild Wings, N. Durango and North 215.

**Contact:** Contact Valerie Ward by phone: 326-5167 or by email: ward828@yahoo.com if you are interested in participating or for any details.

*This trail is the most popular trail in Mt Charleston. A short hike utilizing switchbacks (12) and stone steps on a very well marked and heavily used trail. There is a nice size cave along the N cliff, to the left of the falls on the left, with an easy to follow path leading to the mouth of the cave. From the base of the falls you can see Big Falls to the West, and Charleston Peak in the background. This is a pretty trail with ponderosa pines, white fir, aspen, and mountain mahogany. Look for deer and fox in the aspens at sunrise and sunset, near the beginning /end of trail. Hike early to avoid the crowds at Mary Jane Falls.*



# LAS VEGAS SKI & SPORTS CLUB

## *Special Events Calendar*

DATE	EVENT	INFORMATION
June 3rd Sunday	<b>Putt Putt Golf</b>	Angel Park, Sunday at 4pm. \$10/pp. Contact Kathy Arrington at 658-7851 for info or to reserve your spot.
June 8th Friday	<b>TGIF</b>	6 p.m. Jillian's Las Vegas Phone: 759-0450 450 S. Fremont Street – See page 1 for directions.
June 16th Saturday	<b>Hike</b>	Mary Jane Falls - See info in NL. Contact Valerie Ward 326-5167
June 20th Wednesday	<b>General Membership Meeting</b>	<b>Let's Get Tanked</b> — Stake-Out Bar & Grill 6:30 pm 4800 S. Maryland Prkwy. All members are encouraged to come. Munchies are provided free & the drinks are inexpensive.
June 22nd Friday	<b>TGIF</b>	6 p.m. 3 Tomatoes & A Mozzarella. Phone: 257-3866 6485 S. Rainbow Blvd, M105 – S. Rainbow just north of 215
June 22nd - 24th Friday-Saturday	<b>Camping Trip</b>	Grand Canyon, North Rim, Group spot #2, tent camping only, \$12 per person, covers both nights. See flyer for details and contact Dave Berry at 731-1878 to reserve a spot.
July 7th - 8th Sat. & Sunday	<b>Mt. Charleston Hike</b>	Michael O'Connor's annual hike to the top of Mt. Charleston. Followed Sunday with a bike ride, not for the timid but if you enjoy the challenge . . . go for it. Contact Michael O'Connor at 396-2125
July 27th-29th Friday-Sunday	<b>Bryce National Park</b>	We will camp at Ruby's campground in an Authentic Indian style Tipi or in a tent. RV spaces can also be reserved as well as hotel, but you have to decide early, this is a very popular destination. Contact Dave Berry at 731-1878 to reserve a spot.
July 28th Saturday	<b>51's Baseball</b>	Take Me Out to the 51's Ball Game – 7pm \$10 for Plaza Seating & 51's Hat. Sign up by June 29th. See NL for more info.
Aug 4th Saturday	<b>Summer Pool Party</b>	5:30pm. Location 5709 N. Campbell Rd. For more information call 654-1184



## Take Me Out To The 51s Ball Game

**Sat. July 28th 7 PM**

Join in the fun with your LVSSC friends on a beautiful summer's evening as our local team takes on Round Rock (Houston Astros Affiliate ) under the stars.

Cost: \$10 for Plaza Seating and 51s hat (individual seats, not bleacher seats)

When: Saturday, July 28th, 2007 at 7 PM

*Come join us for the fun, have a beer, hotdog, ice cream or whatever you want while watching America's Game.*

**Mail it to:**

Jim Boyd

701 Capri Drive # 8C

Boulder City, NV 89005

Ph: 293-4503 Cell: 203-6445

**Sign up by June 29th**

**Make your check for \$10 per person payable to LVSSC**

# LAS VEGAS SKI & SPORTS CLUB

## 2006-2007 Final Distant Trip Schedule

*For additional info, check the flyers posted on the Club's website.*

DATE	DESTINATION	COSTS	CONTACTS
July 13th - 15th Friday - Sunday	<b>St. George, UT Golf &amp; Get-A-Way Weekend</b> <i>2 day golfing &amp; lodging, free deluxe breakfast bar at the hotel, group dinner.</i>	Golfer Package <b>\$199</b> pp/do  Non-Golfer Package <b>\$120</b> pp/do	<i>Dave Berry</i> 731-1878
August 17th - 19th Friday - Sunday	<b>Cedar City Shakespeare Festival</b> <i>Self Drive or possibly a van, 2 night's lodging, 2 days of Shakespearean Festivals, Group dinner.</i>	Tenatively Priced <b>\$229</b> There may be adjustments.	<i>Dave Berry</i> 731-1878

## Trip Talk....

*Kathy Arrington, Trip Director*

A great time was had by the 16 trip participants to Monument Valley, Canyon de Chelly and the Grand Canyon (via the train from Williams)! Thanks to Terry Ledbetter for all his hard work. Be sure to read his article on the trip in the July Newsletter.

### NON-SKI TRIPS

Only two planned trips remaining for the summer. The Baja cruise trip has been cancelled. There is a Golf Get-a-way trip to St. George July 13-14th. The Cedar City Shakespeare Festival is planned for August. Contact Dave Berry to sign up for both of these trips. (Our President is a VERY busy and dedicated leader!)

Check your calendar for the hikes and camping trips.

### SKI TRIPS – 2007-2008

After receiving feedback from the Club membership regarding the trips listed in the last newsletter, the trip committee has made a few changes for the 2007-2008 ski season.

The following trips have been selected to offer the Club destinations that have been requested by a large number of members and some that are being offered for the first time:

December, 2007 - Salt Lake City, UT – Gary George, Trip Leader

January, 2008 – Lake Tahoe – North Shore - Barry Keeney & Kathy Arrington, Trip Leaders

January/February, 2008– Sun Valley, Idaho – Cyndy Bills, Trip Leader

February, 2008 – Odgen/Snow Basin – Dave Berry and Jim Boyd, Trip Leaders

February/March, 2008 – Snowmass, Colorado – Gary Wattenbarger and Pat Park, Trip Leaders

March, 2008 – Couer d'Alene Resort, Idaho (Schweitzer and Silver Mtns.) – Dave Berry and Mark McNeil, Trip Leaders

March, 2008 – Brianhead, UT – Dave Berry, Trip Leader

April, 2008 – Mammoth, CA – Pat Park and John Mason, Trip Leaders

The exact dates and prices of these trips will be listed in the July Newsletter. The trips will go on sale at the August trip night General Meeting.

The Trip Committee has worked very hard and put a lot of thought into selecting these trips for you. I want to thank them for all their time and effort to make the 2007-2008 Ski Season a very exciting one!! Please express your thanks to the following Trip Committee members: Dave Berry, Jim Boyd, Mark McNeil, John Mason, Marsha Pippin, Terry Ledbetter, Cyndy Bills, Valerie Ward, Pat Park and Barry Keeney

**THANK YOU—YOU HAVE BEEN A GREAT TRIP COMMITTEE!!!**

The non-ski trips will be announced at a later date.

**Las Vegas Ski and Sports Club**  
**P.O. Box 42894**  
**Las Vegas, NV 89116**  
**Hotline: 458-0469**  
**www.lasvegasskiclub.com**



<b>JUNE</b>						
<b>sun</b>	<b>mon</b>	<b>tues</b>	<b>wed</b>	<b>thurs</b>	<b>fri</b>	<b>sat</b>
					1	2
		Tennis				
3 PUTT PUTT GOLF	4	5 Tennis	6	7	8 TGIF Jillian's	9
10	11	12 Tennis	13	14 BOD Meeting	15	16 Hike Mary Jane Falls
17	18	19 Tennis	20 General Member- ship Meeting	21	22 TGIF 3 Tomatoes & A Mozzarella Camp Trip Grand Canyon	23 Camp Trip Grand Canyon
24 Camp Trip Grand Canyon	25	26 Tennis	27	28	29	30

<b>JULY</b>						
<b>sun</b>	<b>mon</b>	<b>tues</b>	<b>wed</b>	<b>thurs</b>	<b>fri</b>	<b>sat</b>
1	2	3	4	5	6	7 Mt Charleston Hike & Bike
8 Mt Charleston Hike & Bike	9	10 Tennis	11	12 BOD Meeting	13 TGIF TBD Golf St. George	14 Golf St. George
15 Golf St. George	16	17 Tennis	18 General Member- ship Meeting	19	20	21
22	23	24 Tennis	25	26	27 TGIF TBD Bryce Camping	28 51's Baseball Bryce Camping
29 Bryce Camping	30	31 Tennis				